

# MOHAWK MP-18 SERIES DATA SHEET:

## TIRE DIMENSIONS

ENTER DIMENSION FOR LARGEST AND SMALLEST TIRES:

DIM. 'A'	DIM. 'B'	DIM. 'W'	TIRE SIZE
			LARGEST
			SMALLEST

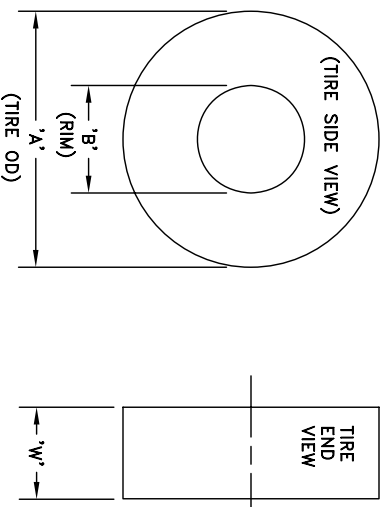

### 1. SELECT LIFT MODEL BELOW:

MODEL NAME	LIFT CAP (LBS)	1	2	3	4	5	6	7	8
MP-18-005	36,000	15"	15"						
MP-18-009	32,000	22"	22"						
MP-18-006	72,000	15"	15"	15"	15"				
MP-18-018	68,000	15"	15"	22"	22"				
MP-18-010	64,000	22"	22"	22"	22"				
MP-18-007	108,000	15"	15"	15"	15"	15"			
MP-18-024	104,000	15"	15"	15"	15"	22"	22"		
MP-18-025	100,000	15"	15"	22"	22"	22"	22"		
MP-18-011	96,000	22"	22"	22"	22"	22"	22"		
MP-18-008	144,000	15"	15"	15"	15"	15"	15"	15"	
MP-18-026	140,000	15"	15"	15"	15"	15"	15"	22"	22"
MP-18-027	136,000	15"	15"	15"	15"	22"	22"	22"	22"
MP-18-028	132,000	15"	15"	22"	22"	22"	22"	22"	22"
MP-18-012	128,000	22"	22"	22"	22"	22"	22"	22"	22"

FOLD OR CUT HERE FOR FAXING

### 1. WHAT DOES THE HEAVIEST VEHICLE WEIGH:

LBS \_\_\_\_\_

### 2. WHAT DOES THE HEAVIER END OF THE VEHICLE WEIGH?

(I.E., FORK LIFT COUNTERWEIGHTS, REAR END MOUNTED ENGINES)

LBS \_\_\_\_\_

### 2. VERIFY POWER SUPPLY BELOW:

POWER SUPPLY: (CHECK ONE)

POWER SUPPLY:	FULL LOAD AMPS PER POST *
208-240 VAC, 3 PHASE, 60 HZ	10 AMP PER POST
440-480 VAC, 3 PHASE, 60 HZ	5 AMP PER POST
550-600 VAC, 3 PHASE, 60 HZ	4 AMP PER POST
208-240 VAC, 1 PHASE, 60 HZ	10 AMP PER POST
OTHER:	

\* RECOMMENDED CIRCUIT BREAKER SIZE IS 1.5 TO 2 TIMES THE SUM OF THE FULL LOAD AMPS FOR ALL THE POSTS IN THE SYSTEM.

### 3. DO VEHICLES HAVE LARGE DIAMETER TIRES REQUIRING WIDER FORKS?

(CHECK ONE)

NO, USE STANDARD WIDTH FORKS → STANDARD

YES, USE \_\_\_\_\_" WIDER FORKS

### 4. OPTIONS INCLUDES: (CHECK ALL THAT APPLY) - (SEE NOTE\*)

#MJS-1830-18, JACK STAND, 18,000 LB, 18" TO 30"
#MJS-3047-18, JACK STAND, 18,000 LB, 30" TO 47"
#MJS-4775-18, JACK STAND, 18,000 LB, 47" TO 75"
#MJS-1830-24, JACK STAND, 24,000 LB, 18" TO 30"
#MJS-3047-24, JACK STAND, 24,000 LB, 30" TO 47"
#MJS-4775-24, JACK STAND, 24,000 LB, 47" TO 75"
#TD-1000-M, TIRE DOLLY, 1000 LB CAPACITY, HAND WINCH
#TD-1000-H, TIRE DOLLY, 1000 LB CAPACITY, FOOT PUMP
#TD-1000-A, TIRE DOLLY, 1000 LB CAPACITY, AIR/HYD
CHASSIS CONTACT LIFTING BEAM (FOR 2 POSTS)
FORK TRUCK ADAPTER KIT (FOR 2 POSTS)
AUTO FRAME CONTACT ADAPTER KIT (FOR 2 POSTS)
WING PLOW ADAPTERS (FOR 2 POSTS)
HMAWV (FRONT TO REAR) ADAPTERS (FOR 2 POSTS)
ADDITIONAL POWER CABLE (ONE STANDARD 25' LG CABLE INCLUDED PER LIFT)
LONGER POWER CABLE _____' (ONE STANDARD 25' LG CABLE INCLUDED PER LIFT)
ADDITIONAL COMMUNICATION CABLE (ONE SET OF 30' LG CABLES INCLUDED PER LIFT)
LONGER COMMUNICATION CABLE _____' LG X _____ QTY
ADDITIONAL DUMMY PLUG SET (ONLY ONE SET INCLUDED PER LIFT)
HAND PENDANT CONTROL WITH 25' CORD
OTHER:

\* NOTE: SOME OPTIONS ARE NOT COMPATIBLE, CONSULT MOHAWK.

REV.	DESCRIPTION	DATE	BY	APP'D.
A	POWER & COM CABLE LENGTH OPTIONS ADDED	10/06	R.V.	

CUSTOMER NAME:

CONTACT:

PHONE NUMBER:

### 5. PROPOSED/REQUESTED DELIVERY DATE: \_\_\_/\_\_\_/\_\_\_

### 6. IS THIS FOR A CONSTRUCTION PROJECT:

IF NO, CAN THE LIFT SHIP AT ANYTIME?  YES  NO

IF YES, WHEN SHOULD MOHAWK VERIFY PRODUCTION TIME? DATE: \_\_\_/\_\_\_/\_\_\_

CONTACT: \_\_\_\_\_

TEL: \_\_\_\_\_

### 7. THIS DRAWING HAS BEEN REVIEWED AND FOUND TO BE ACCEPTABLE TO ALL CUSTOMER'S SPECIFICATIONS INDICATED:

MOHAWK REPRESENTATIVE \_\_\_\_\_ DATE \_\_\_\_\_

OWNER, GENERAL CONTRACTOR AND/OR ARCHITECT \_\_\_\_\_ DATE \_\_\_\_\_

### 8. FINAL ELECTRICAL CONNECTION TO LOCAL/NATIONAL CODE IS THE RESPONSIBILITY OF THE ELECTRICAL CONTRACTOR. MORE THAN ONE POINT OF CONNECTION MAY BE REQUIRED. DISCONNECT SWITCHES, MAIN FUSES, AND MAIN POWER LEADS, ETC, ARE NOT PROVIDED BY MOHAWK RESOURCES LTD.

### 9. AFTER ALL SPECIFICATIONS HAVE BEEN SELECTED AND APPROVED BY CUSTOMER (SIGNED), MAKE COPY FOR CUSTOMER AND RETURN SIGNED FORM TO MOHAWK AT ADDRESS OR FAX BELOW.



MOHAWK RESOURCES LTD.  
65 VROOMAN AVENUE  
P.O. BOX 110  
AMSTERDAM, NY 12010  
PHN: 1-800-833-2006  
FAX: 1-518-842-1289  
www.mohawklifts.com

MOHAWK MP-18-SERIES

FOR SO#: \_\_\_\_\_

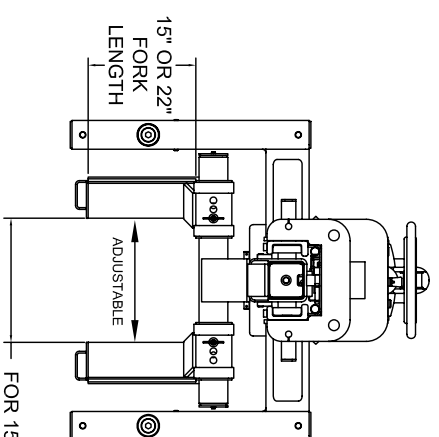
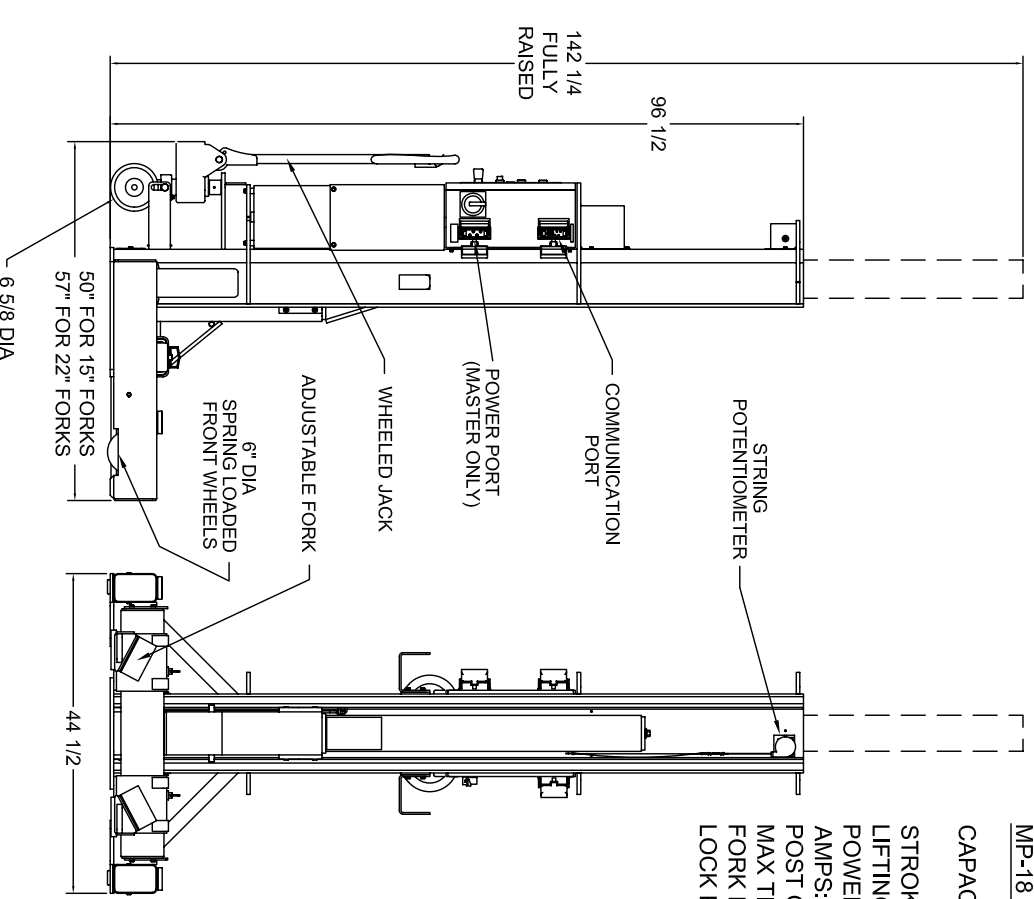

FOR 15" FORKS:  
11 1/2 MIN  
24 1/4 MAX

FOR 22" FORKS:  
9 3/4 MIN  
22 1/2 MAX

### MP-18 SERIES POST SPECIFICATIONS:

CAPACITY: 18,000 LB PER POST (15" FORKS)  
16,000 LB PER POST (22" FORKS)

STROKE: 67 INCHES

LIFTING SPEED: 67 SECONDS

POWER REQUIRED: 208-240 VAC, 3Ø STD

AMPS: VARIABLE - SEE POST QTY

POST QUANTITY: 2, 4, 6 OR 8

MAX TIRE SIZE: 48 INCH DIA

FORK LENGTH: 15 INCH OR 22 INCH

LOCK POSITIONS: 3" INTERVALS STARTING @ 12"

FOLD OR CUT HERE FOR FAXING

SCALE	DRAWN	TITLE	PROJ	DRAWING NUMBER
n/a	RV	MP-18 Series Data Verification		ZZ958-01
CHECKED	APPROVED			
DATE 11/05	WEIGHT n/a			